

General Campus Map

(MARTA stations circled for your convenience.)



■ BUILDINGS OCCUPIED BY GEORGIA STATE
 ■ GEORGIA STATE PARKING
 STREET LEVEL ACCESSIBLE ENTRANCE
 STREET LEVEL ACCESSIBLE ENTRANCE (ON COLLINS STREET BELOW COURTLAND)
 INFORMATION & WELCOME CENTER

- | | | |
|--|---|---------------------------------------|
| 1 ALUMNI HALL (ALUM) G5 | 12 HAAS-HOWELL BUILDING (HAAS) B8 | 25 SCULPTURE STUDIO (SCULP) J6 |
| 2 ARTS & HUMANITIES (ARTS) E5
2a Florence Koppleff Recital Hall
2b Ernest G. Welch Gallery | 13 KELL HALL (KELL) E4 | 26 SPARKS HALL (SPARKS) F4 |
| 3 CLASSROOM SOUTH (CLSO) D3 | 14 HELEN M. ADERHOLD LEARNING CENTER (ADHOLD) B8 | 27 SPORTS ANNEX (SPTANX) F1 |
| 4 J. MACK ROBINSON COLLEGE OF BUSINESS (RCB) A6 | 15 LIBRARY NORTH (LIBNO) E3 | 28 SPORTS ARENA (ARENA) E2 |
| 5 COLLEGE OF EDUCATION (COE) B4 | 16 LIBRARY SOUTH (LIBSO) E3 | 29 STANDARD BUILDING (STAND) B9 |
| 6 COLLEGE OF LAW (LAW) F2 | 17 NATURAL SCIENCE CENTER (NSC) C5 | 30 STUDENT CENTER (STUCTR) G3 |
| 7 BENNETT A. BROWN COMMERCE BUILDING (BBCOM) A7 | 18 ONE PARK PLACE (1PP) B5 | 31 STUDENT RECREATION CENTER (REC) G2 |
| 8 COUNSELING CENTER (COUCTR) E2 | 19 34 PEACHTREE ST. BUILDING (34PTRE) B6 | 32 TEN PARK PLACE (10PP) C5 |
| 9 COURTLAND BUILDING (COURTB) E2 | 20 RESEARCH SUPPORT BUILDING (RSB) D3 | 33 UNIVERSITY BOOKSTORE (BOOK) F3 |
| 10 158 EDGEWOOD (158EDG) I6 | 21 RIALTO CENTER FOR THE ARTS (RIALTO) B9 | 34 UNIVERSITY CENTER (UCTR) F3 |
| 11 GENERAL CLASSROOM (GCB) D4 | 22 SCIENCE ANNEX (SCIAXN) D4 | 35 UNIVERSITY COMMONS (COMMON) K10 |
| | 23 SCIENCE PARK F1 (DESIGN PHASE) | 36 UNIVERSITY LOFTS (LOFTS) H5 |
| | 24 ANDREW YOUNG SCHOOL OF POLICY STUDIES (AYSPS) A5 | 37 URBAN LIFE BUILDING (URBAN) G2 |

Workshop Map

(MARTA stations circled for your convenience.)



■ BUILDINGS OCCUPIED BY GEORGIA STATE
 ■ GEORGIA STATE PARKING
 STREET LEVEL ACCESSIBLE ENTRANCE
 STREET LEVEL ACCESSIBLE ENTRANCE (ON COLLINS STREET BELOW COURTLAND)
 INFORMATION & WELCOME CENTER

- | | | |
|--|---|---------------------------------------|
| 1 ALUMNI HALL (ALUM) G5 | 12 HAAS-HOWELL BUILDING (HAAS) B8 | 25 SCULPTURE STUDIO (SCULP) J6 |
| 2 ARTS & HUMANITIES (ARTS) E5
2a Florence Koppleff Recital Hall
2b Ernest G. Welch Gallery | 13 KELL HALL (KELL) E4 | 26 SPARKS HALL (SPARKS) F4 |
| 3 CLASSROOM SOUTH (CLSO) D3 | 14 HELEN M. ADERHOLD LEARNING CENTER (ADHOLD) B8 | 27 SPORTS ANNEX (SPTANX) F1 |
| 4 J. MACK ROBINSON COLLEGE OF BUSINESS (RCB) A6 | 15 LIBRARY NORTH (LIBNO) E3 | 28 SPORTS ARENA (ARENA) E2 |
| 5 COLLEGE OF EDUCATION (COE) B4 | 16 LIBRARY SOUTH (LIBSO) E3 | 29 STANDARD BUILDING (STAND) B9 |
| 6 COLLEGE OF LAW (LAW) F2 | 17 NATURAL SCIENCE CENTER (NSC) C5 | 30 STUDENT CENTER (STUCTR) G3 |
| 7 BENNETT A. BROWN COMMERCE BUILDING (BBCOM) A7 | 18 ONE PARK PLACE (1PP) B5 | 31 STUDENT RECREATION CENTER (REC) G2 |
| 8 COUNSELING CENTER (COUCTR) E2 | 19 34 PEACHTREE ST. BUILDING (34PTRE) B6 | 32 TEN PARK PLACE (10PP) C5 |
| 9 COURTLAND BUILDING (COURTB) E2 | 20 RESEARCH SUPPORT BUILDING (RSB) D3 | 33 UNIVERSITY BOOKSTORE (BOOK) F3 |
| 10 158 EDGEWOOD (158EDG) I6 | 21 RIALTO CENTER FOR THE ARTS (RIALTO) B9 | 34 UNIVERSITY CENTER (UCTR) F3 |
| 11 GENERAL CLASSROOM (GCB) D4 | 22 SCIENCE ANNEX (SCIAXN) D4 | 35 UNIVERSITY COMMONS (COMMON) K10 |
| | 23 SCIENCE PARK F1 (DESIGN PHASE) | 36 UNIVERSITY LOFTS (LOFTS) H5 |
| | 24 ANDREW YOUNG SCHOOL OF POLICY STUDIES (AYSPS) A5 | 37 URBAN LIFE BUILDING (URBAN) G2 |

GSU Student Center

(1st Floor)

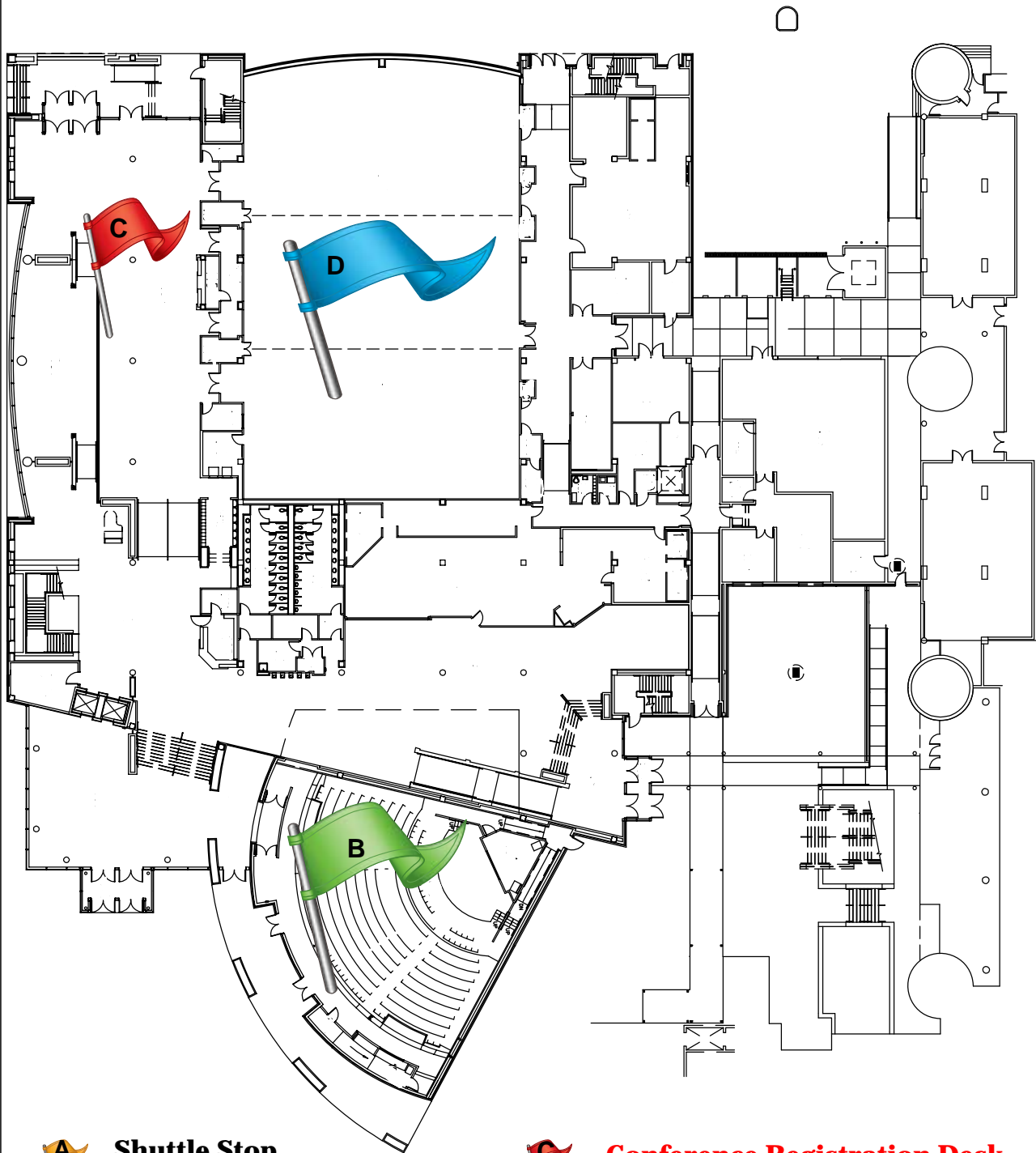

A Shuttle Stop
(Gilmer Street)

B Speaker's Auditorium

C Conference Registration Desk

D State Salon

to
Classroom
South



GSU Classroom South 4th Floor

to Student Center
↑

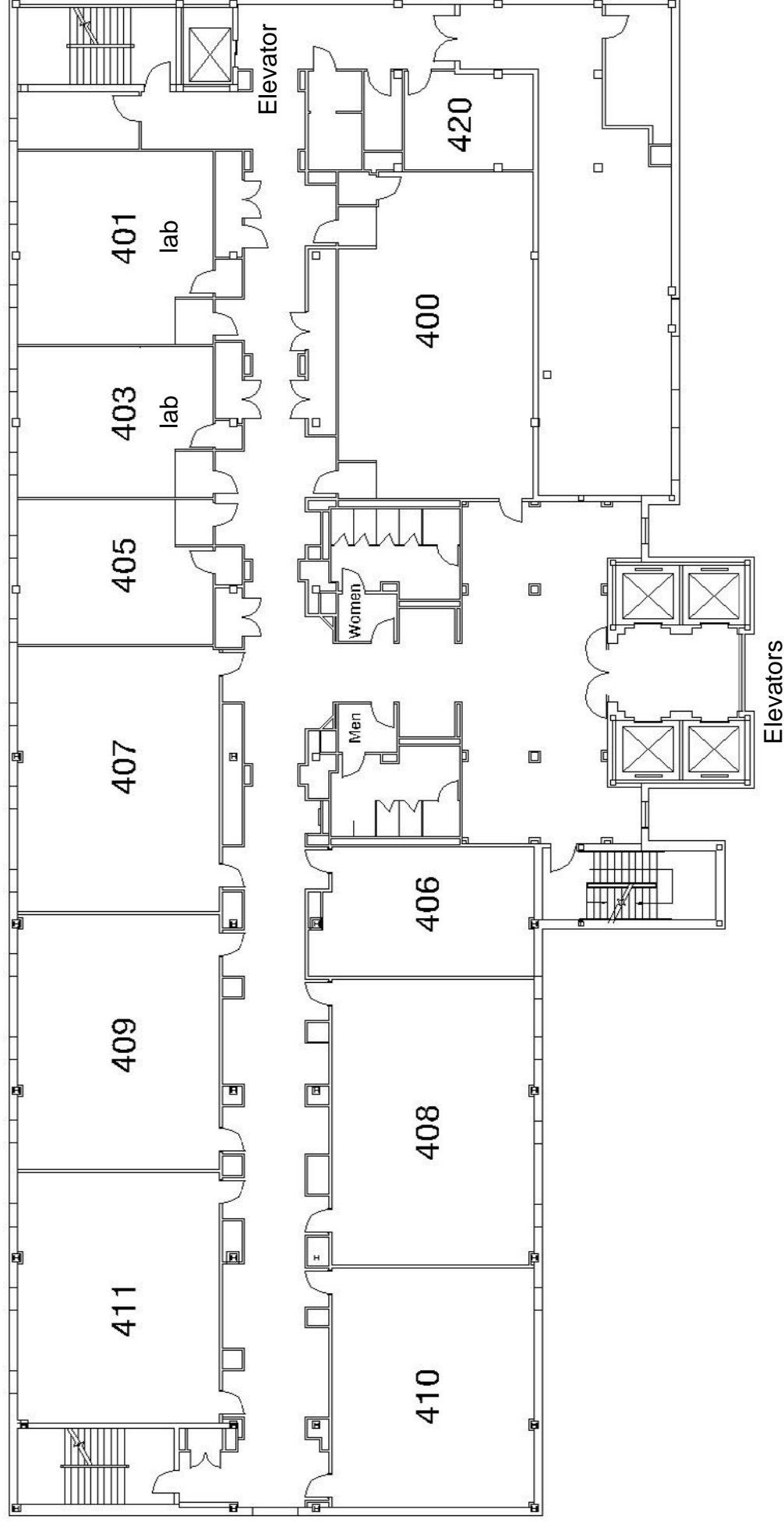

GSU Classroom South

5th Floor

to Student
Center

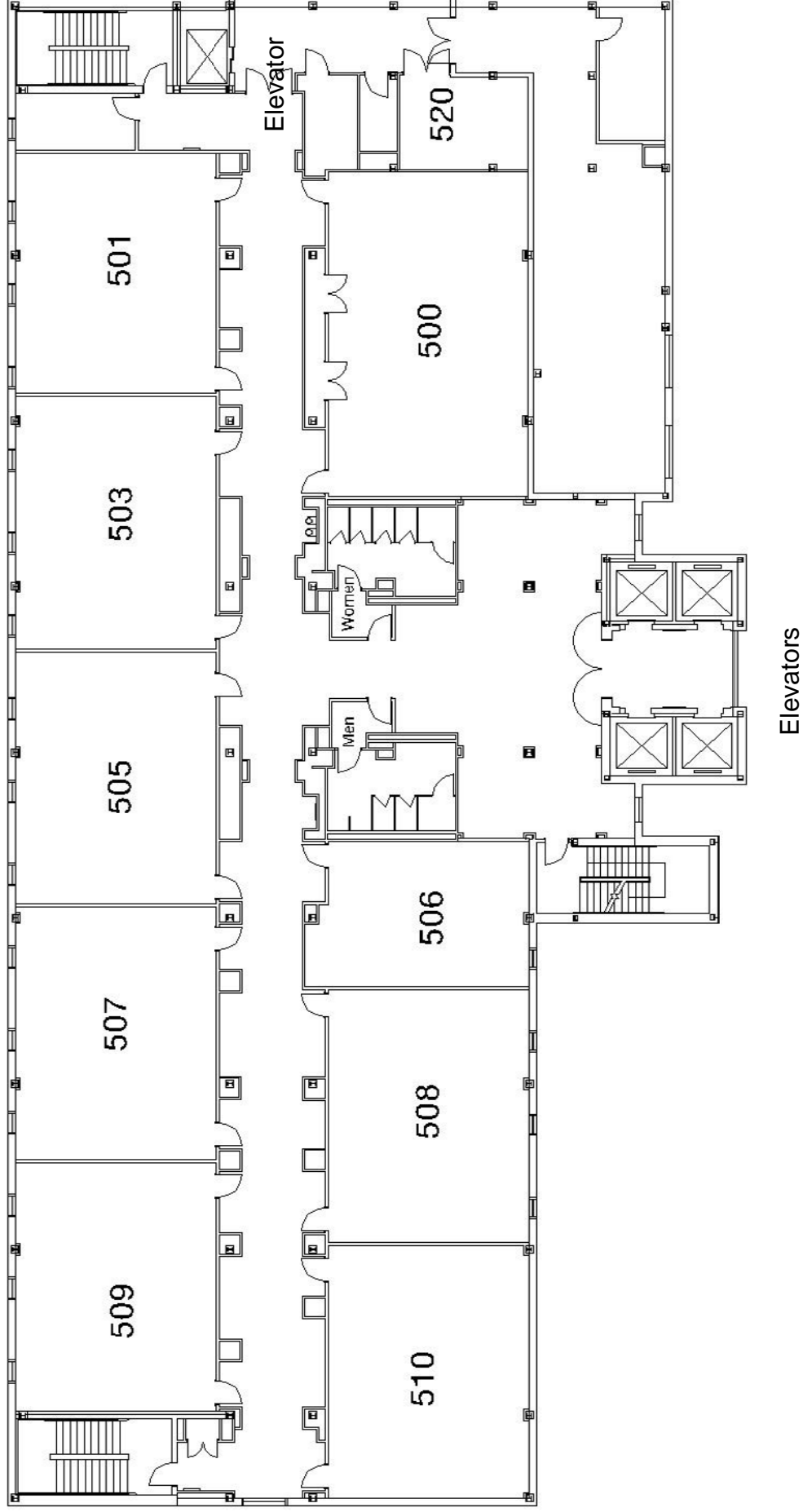

University Commons/Student Center Day Route

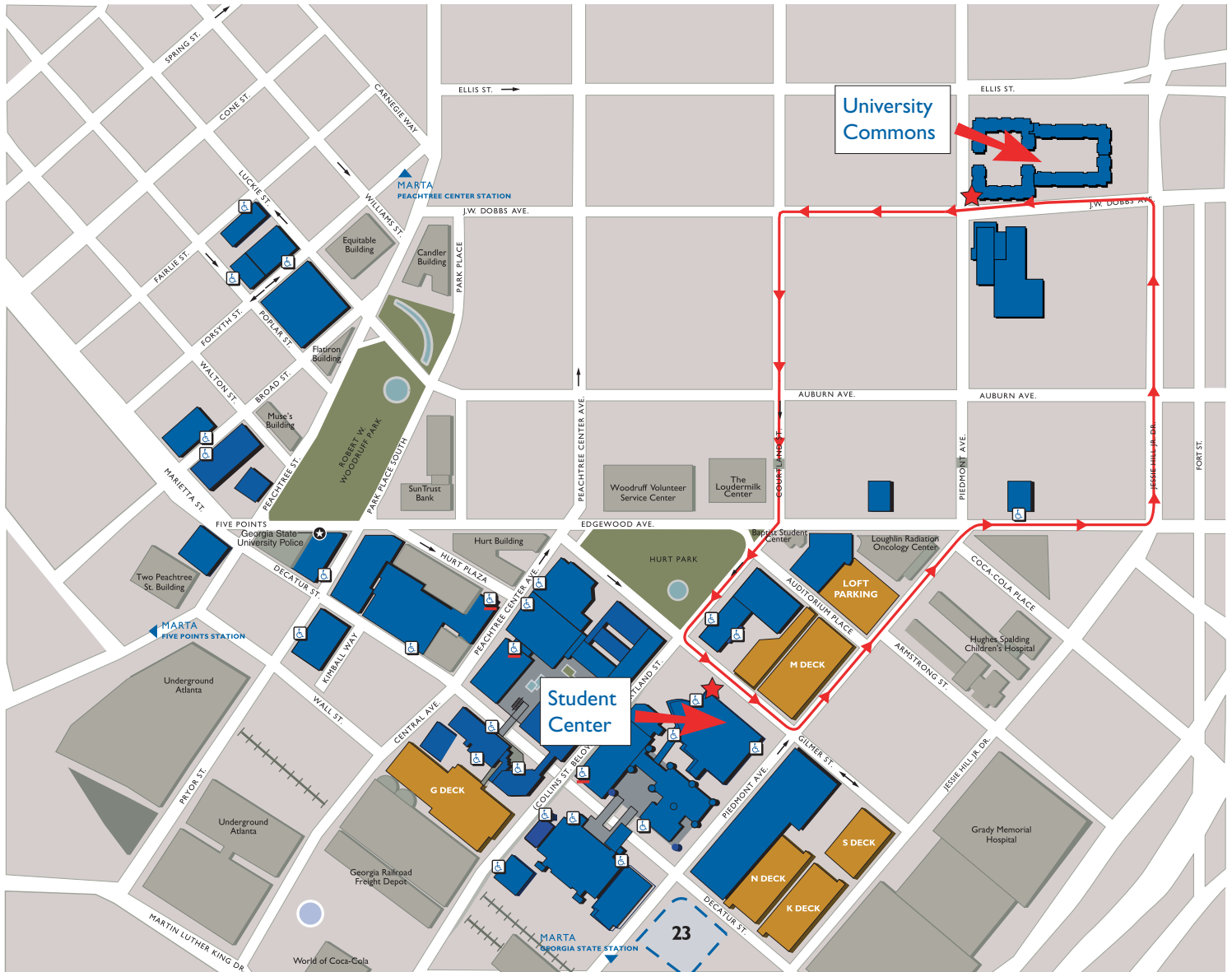

- BUILDINGS OCCUPIED BY GEORGIA STATE
- GEORGIA STATE PARKING
- ♿ STREET LEVEL ACCESSIBLE ENTRANCE
- ♿ STREET LEVEL ACCESSIBLE ENTRANCE (ON COLLINS STREET BELOW COURTLAND)
- ★ SHUTTLE STOP



PantherExpress
GEORGIA STATE UNIVERSITY

Parking and Transportation, a Unit of Auxiliary and Support Services. www.gsu.edu/shuttle

**University Commons/Student Center
Day Route**

Hours of Operations
Monday - Friday 7:00 a.m. - 5:00 p.m.